

DARLING DOWNS CYCLING CLUB

AUSCYCLING QLD



TRAVEL MEDICINE ALLIANCE

www.travelmedicine.com.au

Round 1

ITT Series and Criterium.

Saturday 24 May

Peter Watts Criterium Track

Harvey Rd

Toowoomba

EVENT INFORMATION

ENTRIES VIA [EntryBoss](#)

ENTRIES CLOSE: Monday 19 May

NOTE: This information in this booklet is subject to change up until the commencement of each event. Details below are dependent on entries and consultation with AusCycling Qld and commissaires on the day. The advertised start times could be bought forward or delayed.

RACE SCHEDULE: Check the [AusCycling Tech Regulations](#) to ensure compliance.

Event	Grade	Duration	Est Start Time
ITT	J17	See below	9am
ITT	J15		Following J17
ITT	Graded		Following J15
ITT Presentations			
Criterium	Under 15	20min + 2	12:00pm
		Hot dog course	
Criterium	Under 17	25min + 2	12:00pm
		Hot dog course	
Criterium	Combined Women C & Women D	30min + 2	12:35pm
Criterium	Combined Men Masters C & Men Masters D	35min + 2	12:35pm
Criterium	Elite Men C + Men Masters B	35min + 2	1:20pm
Criterium	Combined Men Masters A & Elite Men B	45min + 2	1:20pm
Criterium	Combined Elite Women A & B	40min + 2	2:15pm
Criterium	Elite Men A	50min + 2	2:15pm
Criterium Presentations held after each race.			

MEDALLIONS AWARDED FOR ITT.

PRIZE POOL of \$2000+ for Travel Medicine Alliance Criterium.

Road Bikes can be used for ITT.

OUR PARTNERS:

Travel Medicine Alliance

www.travelmedicine.com.au



Safeguard your travel with expert travel medicine advice.

Ph: 1300 42 11 42

REFRESHMENTS: [Sunrise Way](#) and Kickstart Caffeine on hand near the kiosk for food and coffee.



FIRST AID: Geoff Bainbridge from First Aid Courses Toowoomba.

<https://firstaidcoursestoowoomba.com.au/>



VENUE INFORMATION:

Peter Watts Criterium Track, Harvey Rd, Toowoomba. 1.8km loop. Direction of race is anticlockwise.

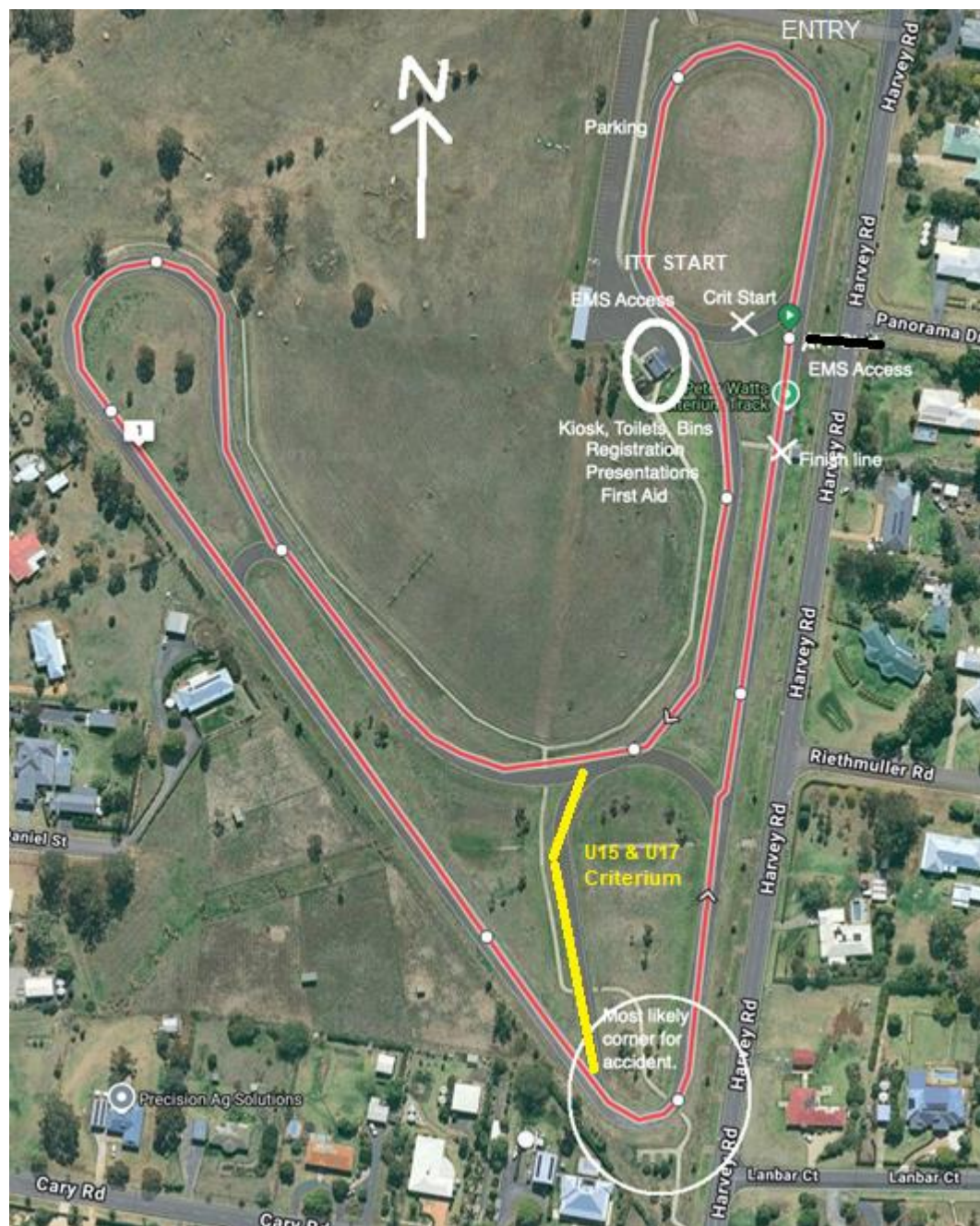

Division	# laps
U15	6
U17	8
Open	12

NOTE: U15 & 17 race the "hotdog" course (yellow line) in the crit.

of laps is # of times past finish line.

Parking as shown on the image above and along the northern side of the entry road.

Race Director: Mark Wallace

Mobile: 0488 732 115

Email: mwally2871@gmail.com